

## Design Refinement 11 – West of Crockerhill Farm

### Where is the proposed change?

This design refinement is located west of Crockerhill Farm, to the south of Wickham, within Fareham Borough Council's administrative area. The design refinement is situated within Section F of the pipeline between Havant Thicket Reservoir and Otterbourne Water Supply Works.

The design presented at the Summer 2024 Consultation is shown in **Figure 23**.

### What is changing and why?

Since the Summer 2024 Consultation, ongoing environmental surveys identified protected species west of Crockerhill Farm. We are proposing to move the pipeline route and draft Order Limits to the west to ensure the protected species can be avoided without other major impacts arising.

The design refinement can be seen in **Figure 24**.

### How might the change affect you or the environment?

The design refinement would result in the construction works avoiding impacts to nearby protected species. The amended design would also move construction works further from residential properties and therefore there would be a minor reduction in air quality, noise, and vibration effects at these properties compared to the effects set out in our Preliminary Environmental Information Report presented at the Summer 2024 Consultation.

Figure 23 West of Crockerhill Farm – Summer 2024 Consultation design

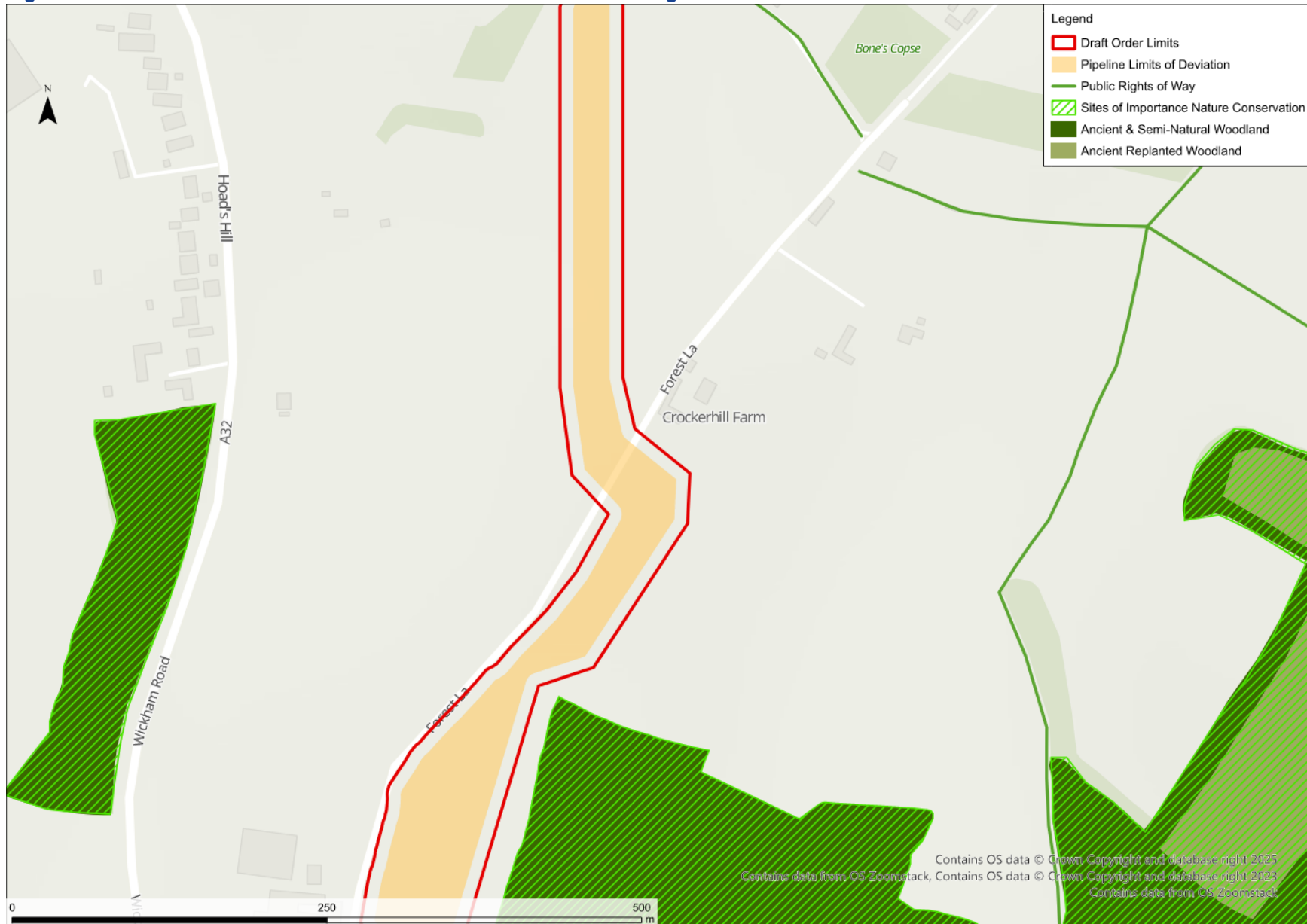

Figure 24 West of Crockerhill Farm – Design Refinement

